

1 DETAIL  
A1.1 SCALE: 1 1/2" = 1'-0"

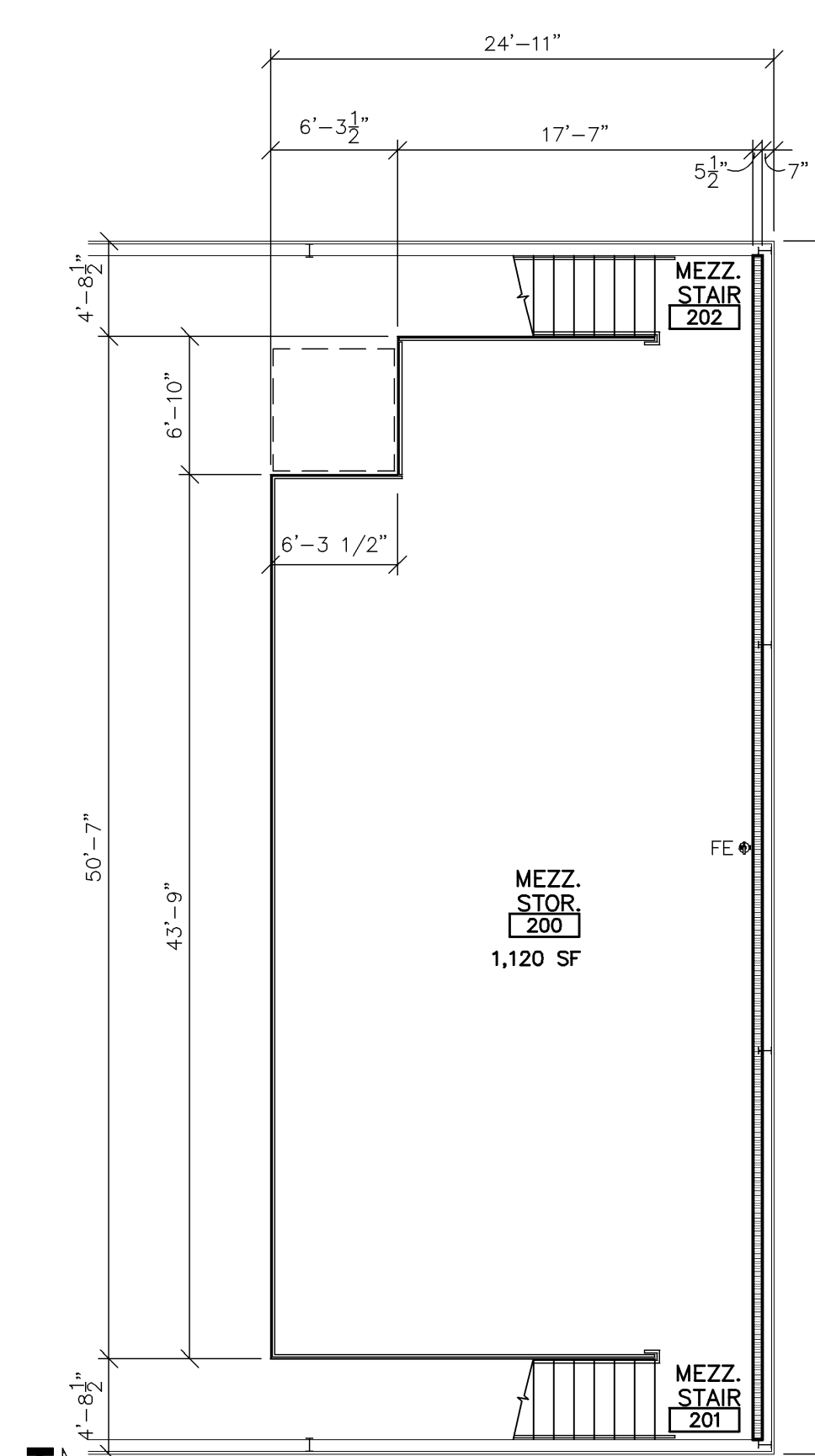

MEZZ. FLOOR PLAN  
SCALE: 1/8" = 1'-0"

- FLOOR PLAN NOTES:**
- ALL INTERIOR DIMS. ARE FROM FACE-OF-STUD TO FACE-OF-STUD.
  - ALL INTERIOR WALLS TO BE 2x4 OR 2x6 @ 16" O.C. (SEE FLOOR PLAN FOR SIZE) W/ 5/8" GYPSUM BOARD BOTH SIDES - EXTEND TO BOTTOM CHORD OF TRUSSES / UNDERSIDE OF DECK.
  - PROVIDE 3 1/2" SOUND BATT INSULATION AROUND PERIMETER OF TOILET ROOM AND OFFICE WALLS.
  - MISCELLANEOUS HARDWARE INCLUDED: HANDICAP HARDWARE, MEN'S AND WOMEN'S REST ROOM SIGNS.
  - PROVIDE WOOD BLOCKING FOR ANY FURNISHINGS BY OWNER. (VERIFY LOCATIONS)
  - ALL CABINETRY AND EQUIPMENT BY OWNER UNLESS NOTED OTHERWISE.
  - ALL EXTERIOR WINDOWS TO HAVE ALUMINUM FLASHING RETURNS AT HEAD, JAMBS, AND SILL OF ALL WINDOWS.
  - ALL EXTERIOR WINDOWS TO HAVE GYPSUM BOARD RETURNS AT HEAD AND JAMBS AND PLASTIC LAMINATE SILLS.

- TYP. FLOOR PLAN SYMBOLS:**
- ◊ WALL TYPE - SEE SHEET A5 SHEETS
  - EXIT SIGN
  - FIRE EXTINGUISHER - SEE A5 SHEETS
  - FIRE EXTINGUISHER W/ CABINET - SEE A5 SHEETS
  - D.S. DOWNSPOUT LOCATION
  - EXISTING WALL TO REMAIN
  - EXISTING WALL TO BE REMOVED
  - STUD WALL
  - C.M.U. WALL
  - (3) HOUR RATED FIRE WALL
  - SEE PLAN FOR ALL WALL WIDTHS
  - EXISTING DOOR TO REMAIN
  - EXISTING DOOR TO BE REMOVED
  - NEW DOOR

**FIRST FLOOR PLAN**  
SCALE: 1/8" = 1'-0"